

从站配置

从站配置

ESC	从站:	邮箱
模块	类型: MDP_BUS_COOPER	启动协议: CoE
接收PDO	轴数: 0	协议: <input checked="" type="checkbox"/> CoE <input type="checkbox"/> SoE <input type="checkbox"/> FoE
TXPDO	数字量输入: 0	率 (ms): 100
初始化指令	数字量输出: 0	循环数据
	模拟量输入: 0	轴类型: NONE
	模拟量输出: 0	控制模式: NONE
	标识寄存器	使用逻辑读/写: False
	控制字码:	指令: LRW
		状态: DEVICE_STATE_SAFEOP, DEVICE_STATE_OP
VR	输入地址:	分布式时钟
	输出地址:	地址: 0-020000

2

[更多信息...](#)

<<返回 下一个 >> 关闭

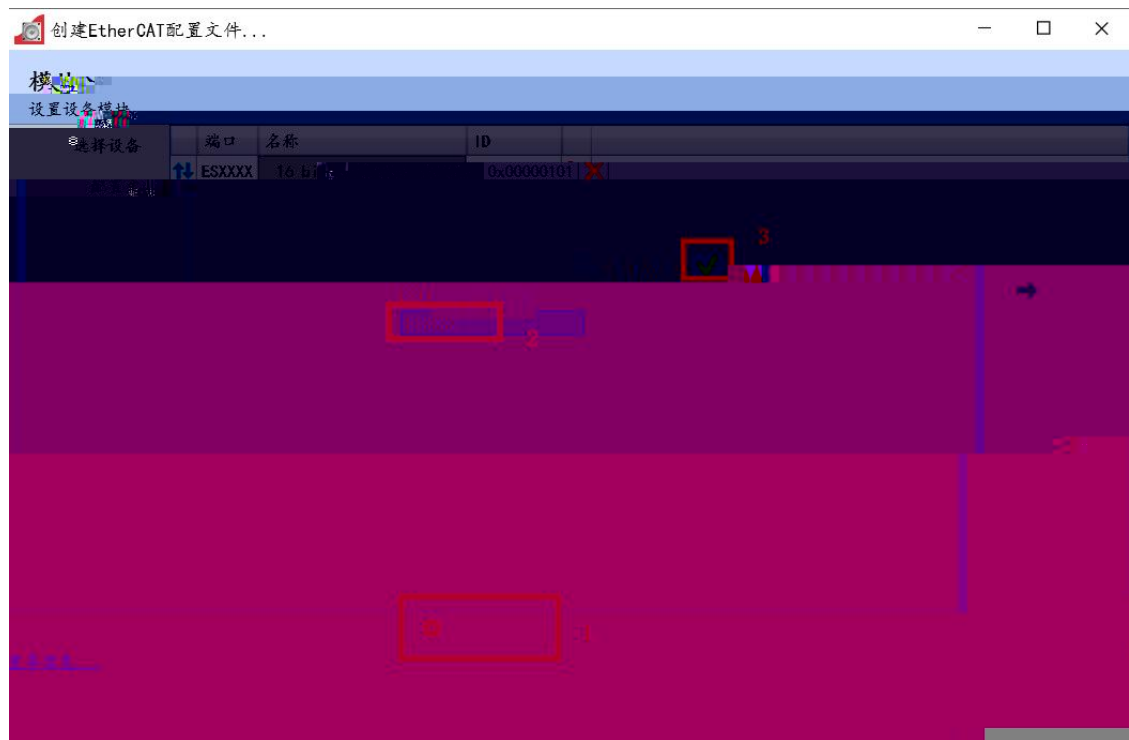
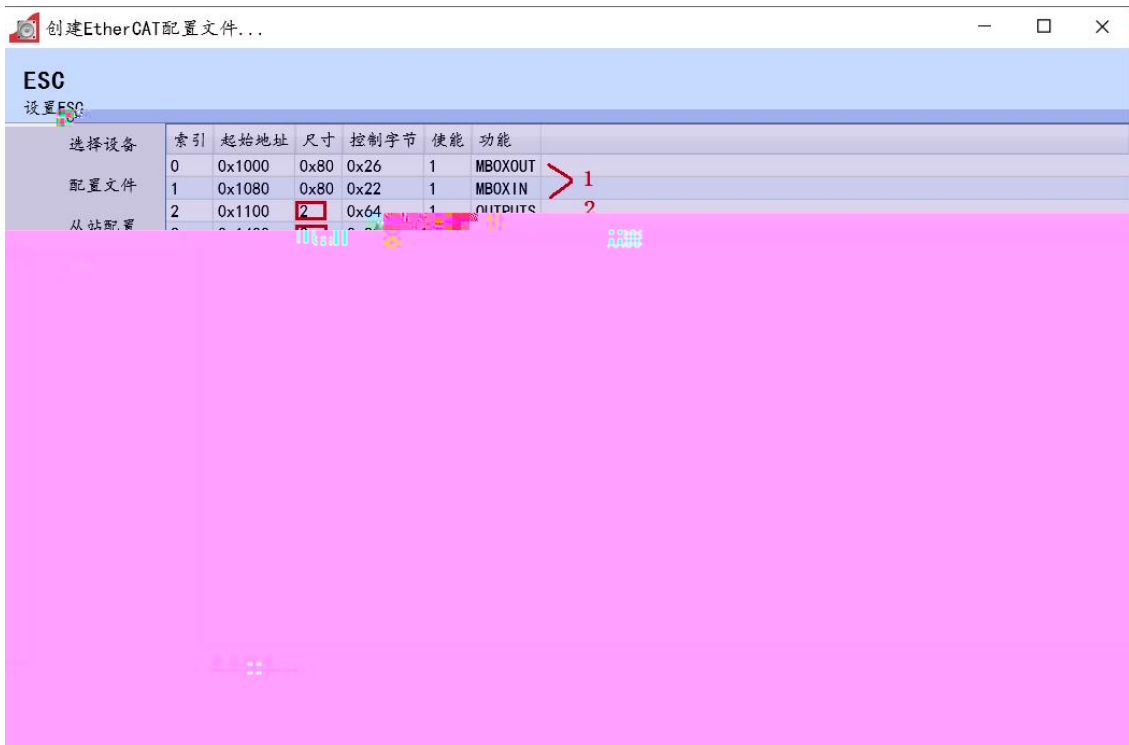

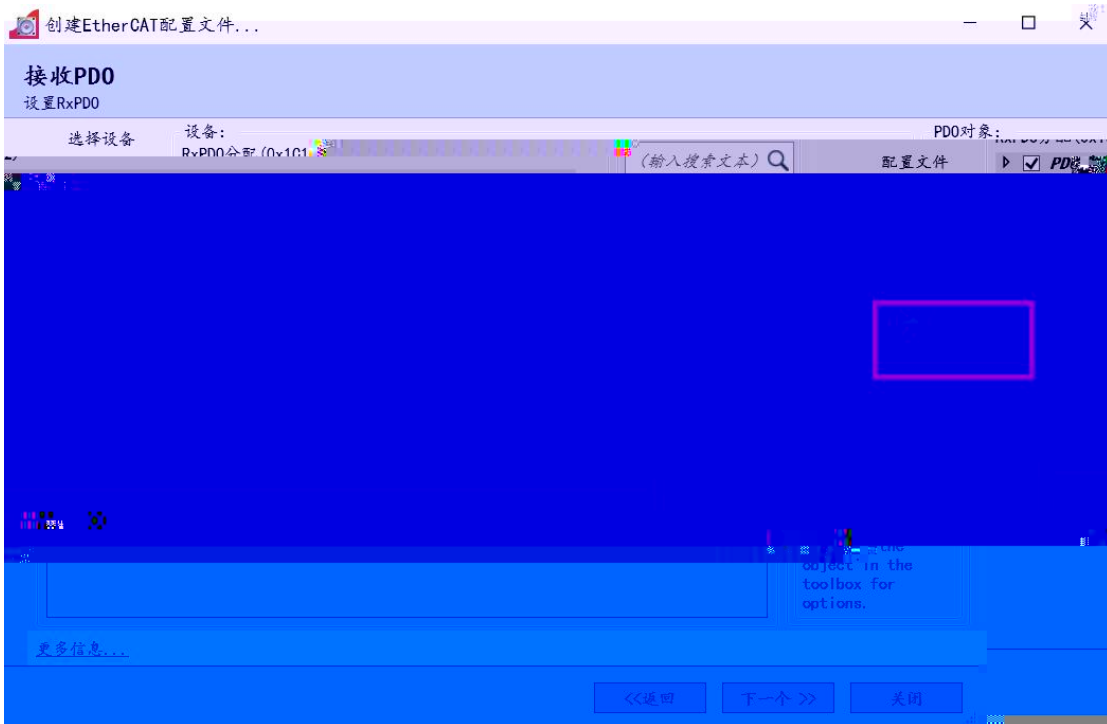
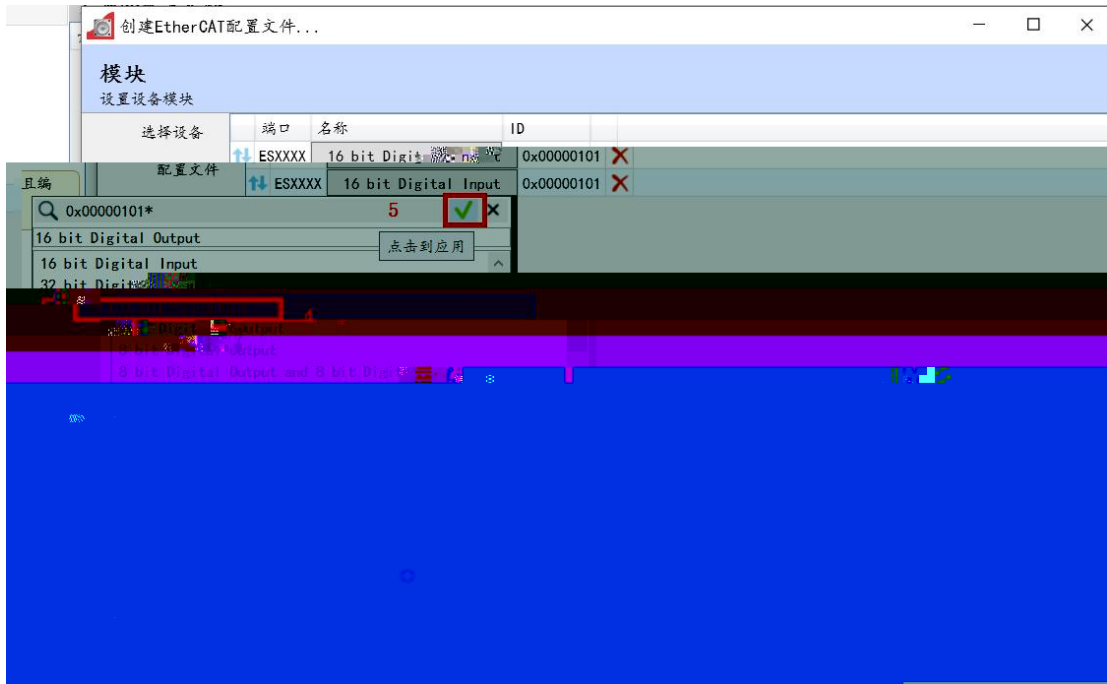

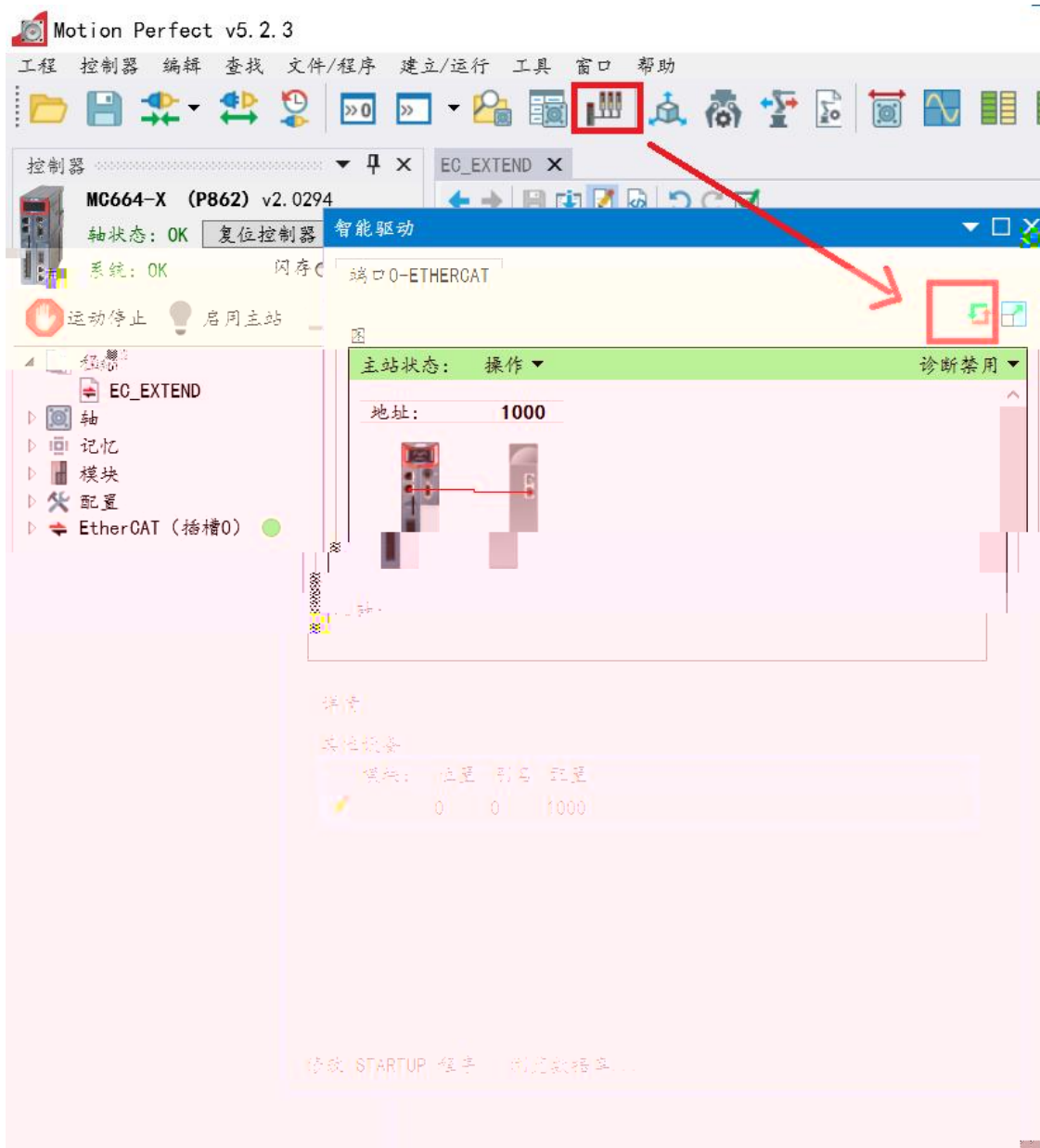
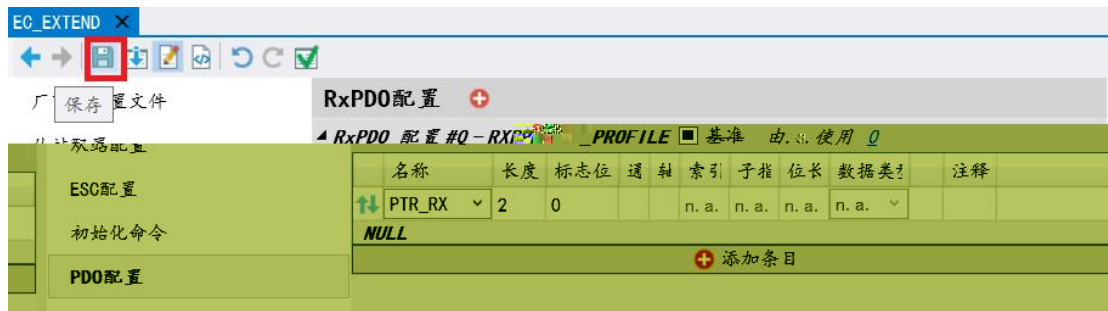



凌科自研
LATCOS

凌科自研
LATCOS

凌科自研
LATCOS

